主の愛がすべて
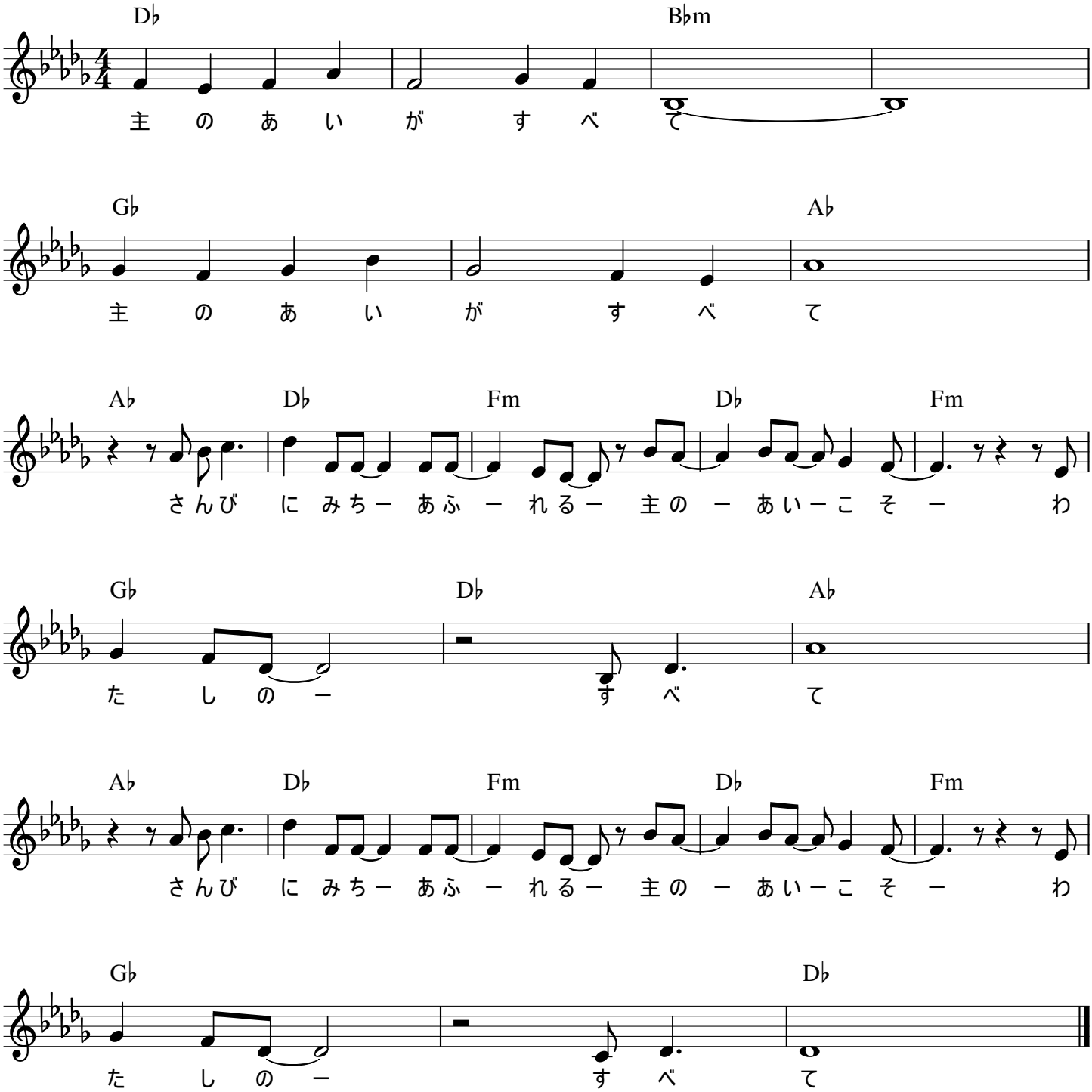
作詞作曲　主ノ歌姫